

W

Plan Showing The Proposed
 Construction Of Residential
 Building In Plot No:19 At
 S.NO:277/1.6 At Palichaluru
 Village, Saidapet Taluk
 Chengai M.G.R.Dist.

Scrutiny plan

Scale	1:100	1:200	DRGNO
D1 DOOR	3' 3" X 7' 0"	99 X 213	
D DOOR	3' 0" X 7' 0"	91 X 213	
D2 DOOR	2' 6" X 6' 6"	76 X 198	
F WINDOW	4' 6" X 6' 0"	137 X 183	
WINDOW1	4' 0" X 4' 6"	122 X 137	
WINDOW2	4' 6" X 4' 6"	137 X 137	
V	2' 6" X 3' 0"	76 X 91	
W3	3' 6" X 4' 0"	99 X 122	

PLOT AREA	1369.0 SQF	127.20 SQM
PLINTH AREA	455.37 SQF	42.32 SQM
COLOUR INDEX	STAIRSCASE	

ROAD	TREAD	0' 10"
PROPOSED	RISE	0' 7"
BOUNDARY	WIDTH	3' 0"

PREPARED BY PH 20757
GOWRI ENTERPRISES
 SURVEYORS & DESIGNERS
 Building Plans, Estimates, Ammonia Printing
 29/7, CHITLAPAKKAM MAIN ROAD
 CHITLAPAKKAM, MADRAS-600 064

C. Manohara
 LICENSED SURVEYOR
 (ALANLUR MUNICIPALITY)
 Head Office: Rest. Phone:
 G.w.i Enterprises
 5/132 MANIMEGALAI STREET
 MANDALUR, (OTTER) EXTENSION)
 LICENSED SURVEYOR

OWNER *N2 yadav*

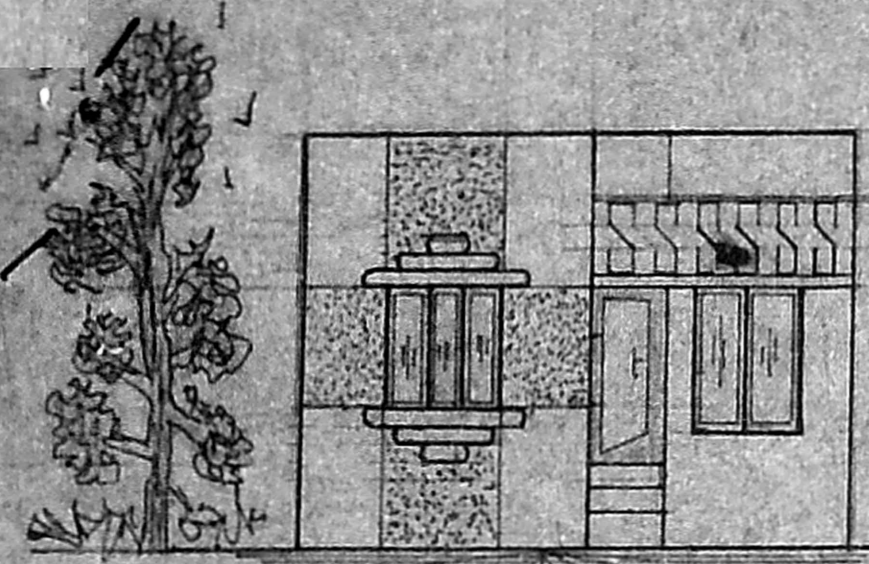

Elevation

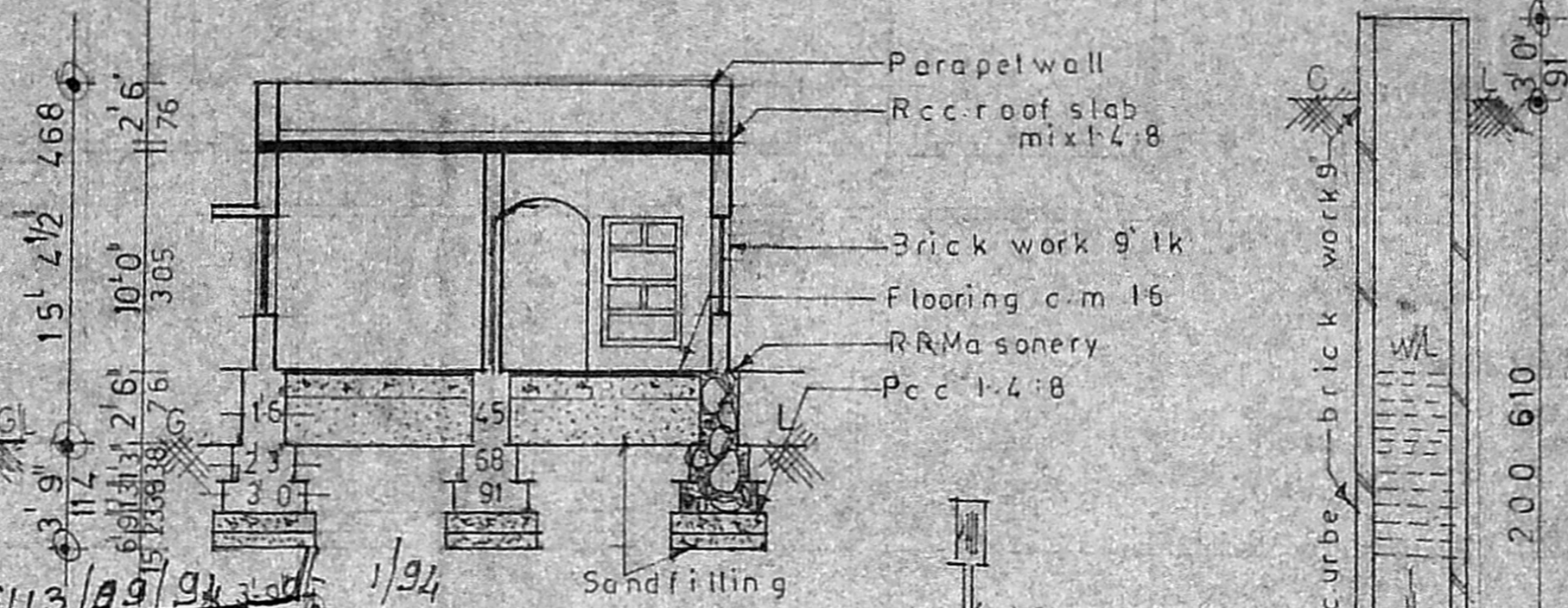

Sec On PP

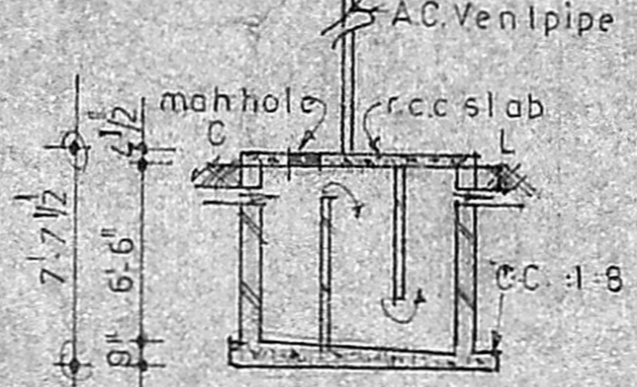

pro Sec of well

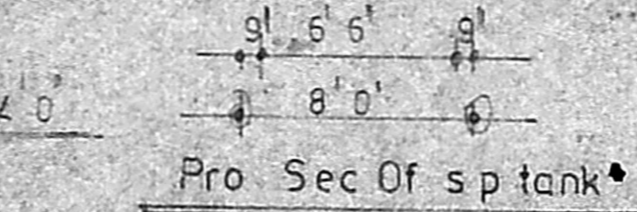

Pro Sec Of s p tank

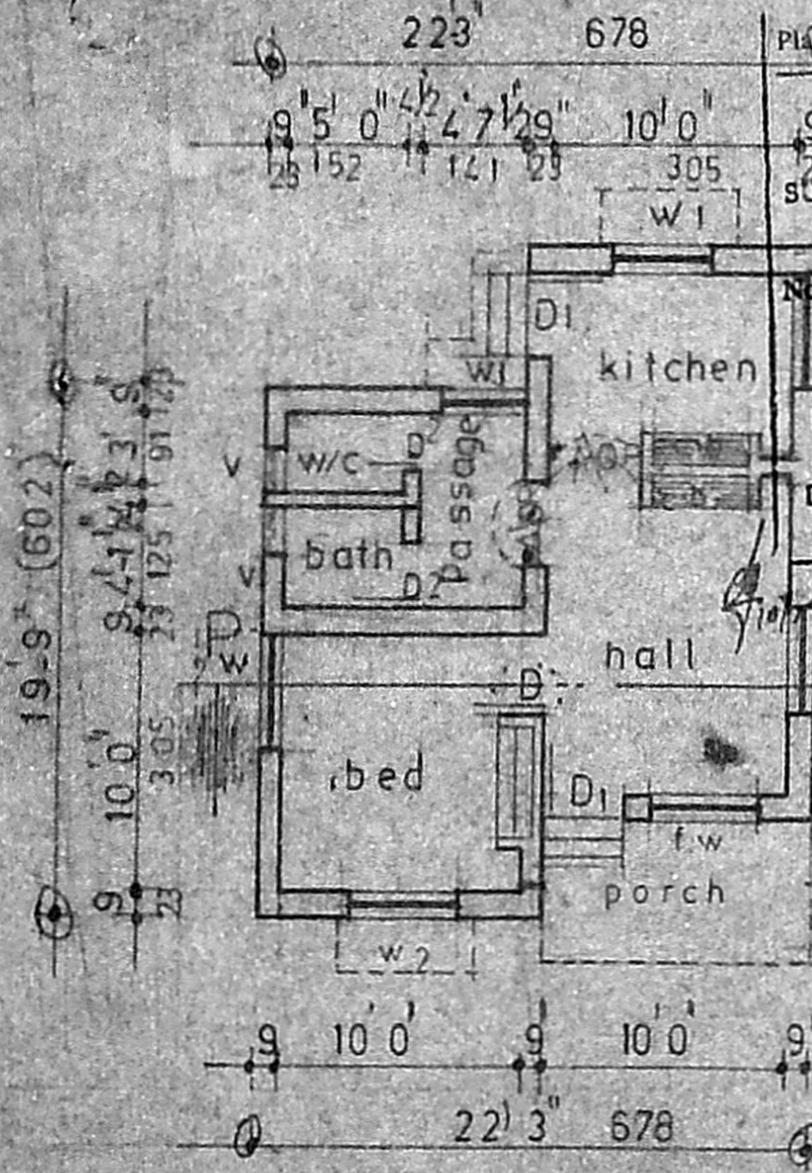

Ground floor plan

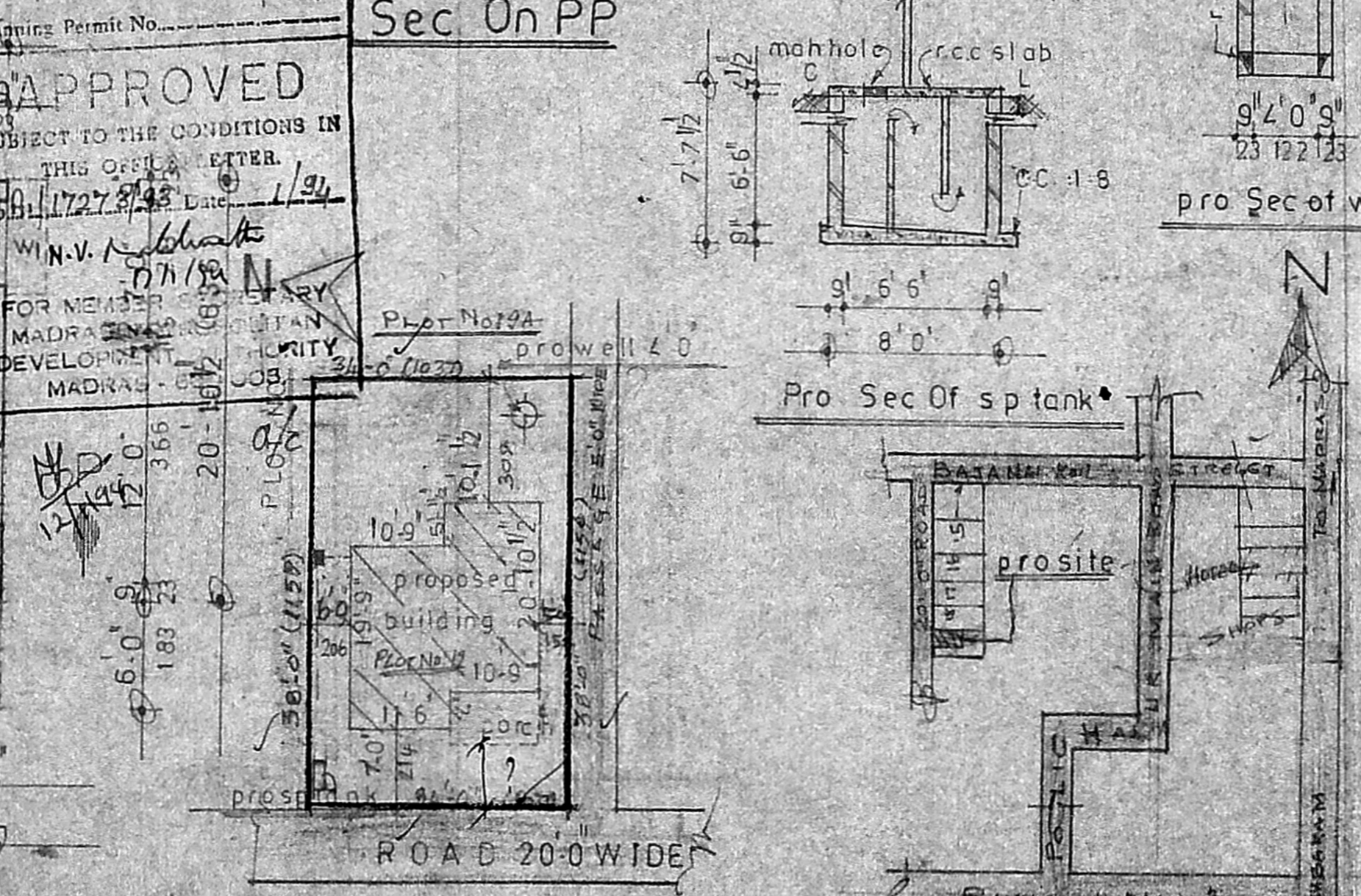

Site plan

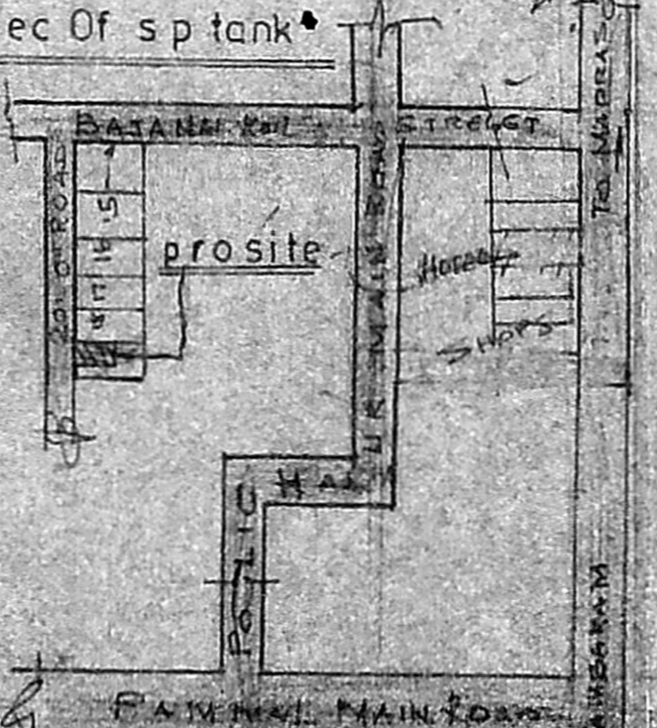

Key plan

GP = 22' 3" x 19' 9" = 442.88
 GP = 28' 10 1/2" x 22' 3" = 628.88
 GP = 14' 6" x 10' 9" = 157.26
 GP = 5' 6" x 10' 9" = 60.18
 528.09
 49.07
 122.07
 49.07 x 100 = 4907
 12207
 SCALE 1:200
 NTS